



FRYER BEARINGS: PILOTED TWO-BOLT STAINLESS SOLUTION®

EDT Solution® bearings are sanitary and non-corrosive

- Can be used on Stein fryers and filter belts
Models HPF II, M, TFF II
- Interchange with Linkbelt
FXR-UG212, FXR-U212, FXR-W212U, FXR-YG212
- Designed for HACCP
- Flat mounting surfaces
- Smoothest surface finish in industry
- Sanitary and easy to clean

For non-drive locations (12 bearings per machine)

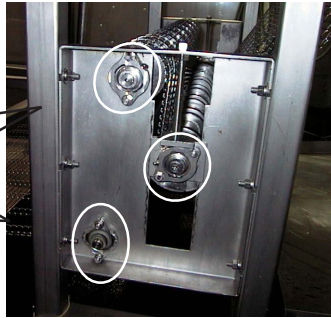

Stainless Poly-Round® Solution®

- 'FA' material plane bearing eliminates rolling element maintenance
- Totally greaseless
- Zero-maintenance
- Fully sanitary
- Rated to 500 °F
- All non-corrosive components
- No catastrophic failure

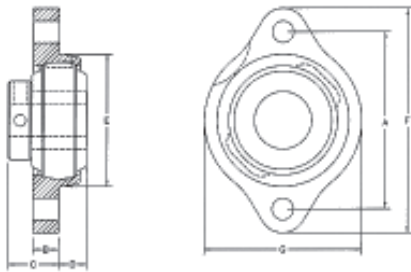

See savings in
"Cost of
Ownership"
(over)

P/N GROUP (RING) I.D.	A	B	C	D	E	F	G	BOLT SIZE	Wt. in lbs
	in. mm	in. mm	in. mm	in. mm	in. mm	in. mm	in. mm		
FA6AB-SP7-3/4 B (204) 1.850 47	2-13/16 71.4	13/32 10.3	27/32 21.4	27/64 10.7	2-7/64 53.6	3-9/16 90.5	2-1/2 63.5	5/16	0.8

TIP: Specify 3/4H (hardened locking sleeve)
with tempura-type batter

For drive locations

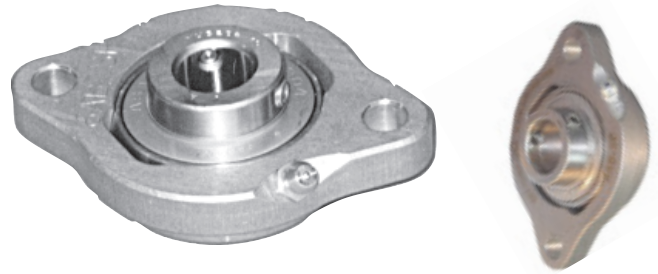

Stainless Ball Solution®

- 100% Stainless
- Regreaseable insert rated to 250 °F
- Solid lubricated insert rated to 450 °F
- Solid lubricated insert is maintenance-free after initial installation

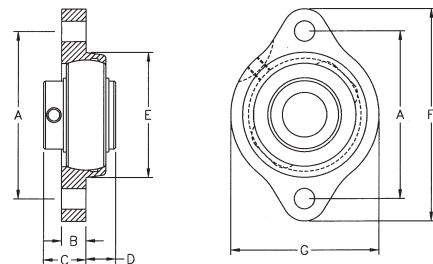



P/N GROUP (RING) I.D.	A	B	C	D	E	F	G	BOLT SIZE	Wt. in lbs
	in. mm	in. mm	in. mm	in. mm	in. mm	in. mm	in. mm		
Z_6AB-SP8-3/4 B (204) 1.850 47	2-13/16 71.4	27/64 10.7	23/32 18.3	1/2 12.7	2-1/8 54.0	3-9/16 90.5	2-7/32 56.4	5/16	0.8

*Z_ = Y for regreaseable unit (prefix ZY) -or-
M for solid lubricated unit (prefix ZM)

COMPARE THE COSTS OF OWNERSHIP OF PILOTED FRYER BEARINGS

EDT Fryer Bearings save money, time, and labor!

Cost of standard piloted bearing over 2 years	Cost of EDT Fryer Bearing over 2 years																		
<i>Based on 3 months average life</i>	<i>Based on ss housing lasting 24 months and bearing and sleeve lasting 12 months [housings MAY last longer]</i>																		
<ul style="list-style-type: none"> • Cost to purchase bearing at 4 replacements per year <table style="margin-left: 20px; border-collapse: collapse;"> <tr><td style="text-align: right;">\$75.00</td><td></td></tr> <tr><td style="text-align: right;">x 4</td><td></td></tr> <tr><td style="border-top: 1px solid black; text-align: right;">\$300.00</td><td></td></tr> </table> • Cost to install bearing <table style="margin-left: 20px; border-collapse: collapse;"> <tr><td style="text-align: right;">\$22/hr labor x 1/2 hours</td><td style="text-align: right;">\$11.00</td></tr> <tr><td style="text-align: right;">at 4 replacements per year</td><td style="text-align: right;">x 4</td></tr> <tr><td style="border-top: 1px solid black; text-align: right;">\$44.00</td><td></td></tr> </table> • Cost to lube bearing in weeks when bearing is not changed at \$22/hr labor x 15 min/wk at 52 - 4 weeks <table style="margin-left: 20px; border-collapse: collapse;"> <tr><td style="text-align: right;">\$5.50</td><td></td></tr> <tr><td style="text-align: right;">x 48</td><td></td></tr> <tr><td style="border-top: 1px solid black; text-align: right;">\$264.00</td><td></td></tr> </table> • Cost of lubricant Lubriplate High Temp grease \$1/oz x 4 oz/month x 12 mths \$48.00 <p>Annual cost of each bearing = \$656.00</p> <p>Total annual costs for a standard bearing in a single fryer location</p> <p style="margin-left: 40px;">Year 1: \$656.00 Year 2: \$656.00</p> <p>Total 2-year cost\$1,312.00</p>	\$75.00		x 4		\$300.00		\$22/hr labor x 1/2 hours	\$11.00	at 4 replacements per year	x 4	\$44.00		\$5.50		x 48		\$264.00		<div style="text-align: right; margin-bottom: 20px;">  </div> <ul style="list-style-type: none"> • Cost to purchase bearing FA6AB-SP7-3/4 \$231.00 x 1 time per year \$231.00 • Cost to install bearing at \$22/hr labor x 1/2 hour \$11.00 • Cost for replacement FAIUB7-SP-3/4 after 12 months =  \$149.00 • Cost for replacement labor \$22/hr labor x 30 minutes \$11.00 <p>Total annual cost of EDT Fryer Bearing in a single location:</p> <p style="margin-left: 40px;">Year 1: \$242.00 Year 2: \$160.50</p> <p>Total 2-year cost\$402.00</p>
\$75.00																			
x 4																			
\$300.00																			
\$22/hr labor x 1/2 hours	\$11.00																		
at 4 replacements per year	x 4																		
\$44.00																			
\$5.50																			
x 48																			
\$264.00																			

Current cost	\$1312	per bearing over 2 years
versus EDT cost	\$ 402	per bearing over 2 years
2-YEAR SAVINGS	\$ 910	x 12 bearings per machine = \$10,920 savings

*The above illustration is based on average plant conditions.
Individual results can vary based on breeding recipe, installation and maintenance practices, and environmental conditions.*